

Patient report

Bio-Rad DATE: 02/10/2019
D-10 TIME: 08:47 AM
S/N: #DJ4I016123 Software version: 4.20-2
Sample ID: 10406044
Injection date 02/10/2019 08:46 AM
Injection #: 10 Method: HbA1c
Rack #: --- Rack position: 3

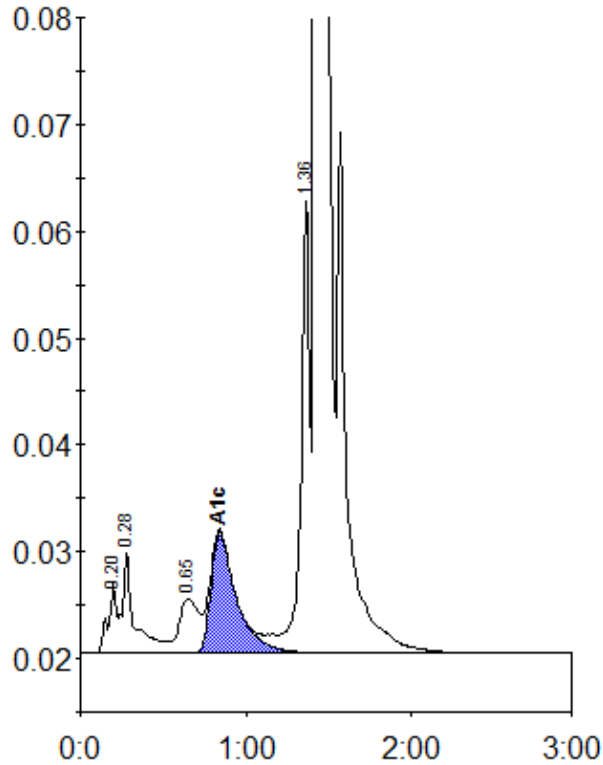

Peak table - ID: 10406044

Peak	R.time	Height	Area	Area %
A1a	0.20	6489	22569	0.7
A1b	0.28	9506	49272	1.6
LA1c/CHb-1	0.65	5139	41966	1.4
A1c	0.84	11287	121289	5.5
P3	1.36	42542	150373	4.9
A0	1.43	867891	2714185	87.6
Total Area:		3099654		

Concentration:	%
A1c	5.5